



Tukdah Little Wynd, Edzell, Brechin, Angus **Offers Over £230,000**





YOUR MOVE





Tukdah Little Wynd, Edzell, Brechin, Angus

Offers Over £230,000

Property Description

A superb traditional detached house in the perennially popular village of Edzell. The accommodation comprises 4 double bedrooms, lounge/family room, dining room, kitchen, bathroom on each floor and utility area. There is double glazing and gas central heating, lovely private gardens and a garage. Situated on a quiet lane close to the main street, this property must be viewed to appreciate the size and value on offer. Now £10000 below the home report valuation. Dimensions in Metres, Kitchen 3 x 2.5 Dining Room 4.41 x 3.85 Bathroom 3.46 x 2.42 Lounge 7.64 x 4.1 Bedroom 3.7 x 3 Sun Room 4.9 x 3.2 Bedroom 5.7 x 3.7 Bedroom 3.82 x 3.76 Bedroom 4.31 x 3.35 Bathroom 2.9 x 2.26 Garage 5.83 x 3.43. EPC = E

Our View

A GREAT TRADITIONAL HOUSE IN A LOVELY VILLAGE LOCATION

Location

The popular village of Edzell is a small attractive community which offers a selection of shops, restaurants, post office, medical centre, bank and primary school. Social activities nearby include: salmon fishing, grouse shooting, listed walks and a bowling club. Secondary education is at Mearns Academy, Laurencekirk and also Brechin High School.



£10000 BELOW HOME REPORT VALUATION
For full EPC please contact the branch

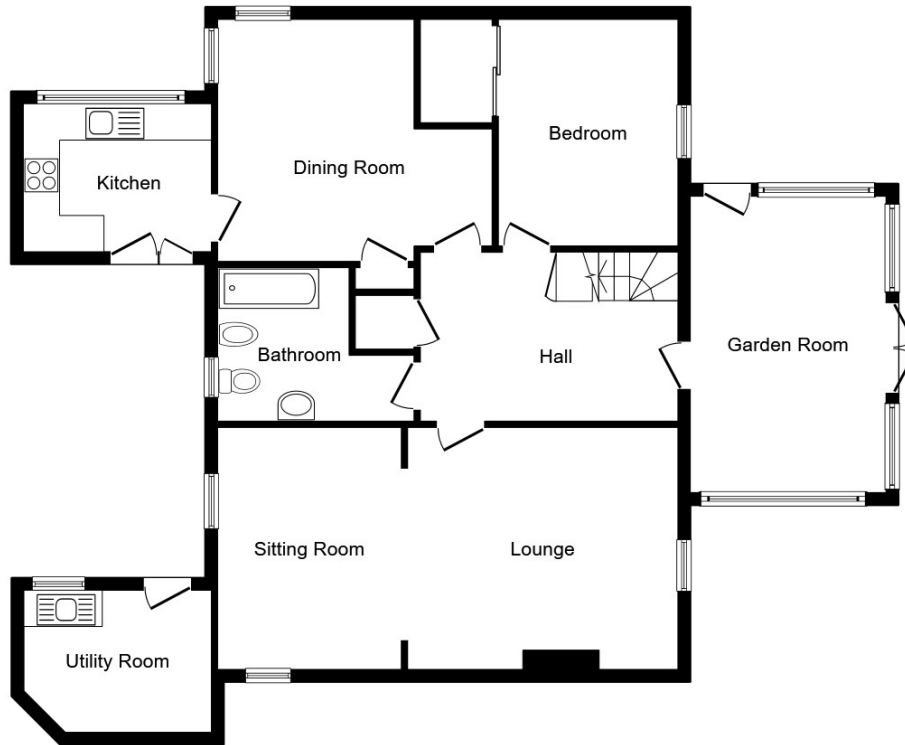

Ground Floor

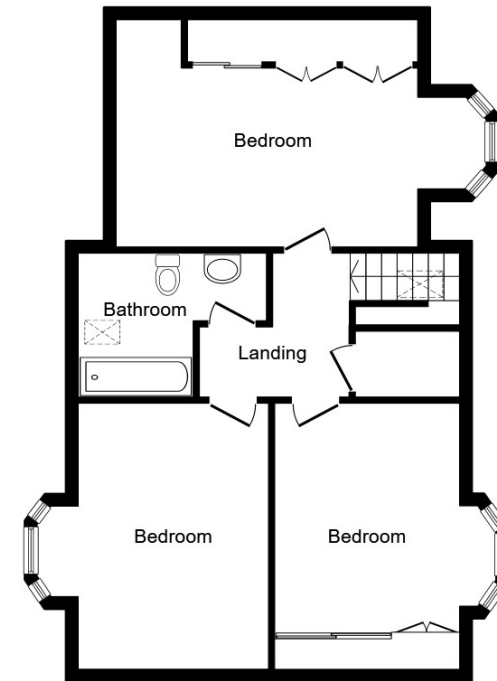

First Floor

This plan is for illustration purposes only and may not be representative of the property. Plan not to scale.

Powered by audioagent.com

IMPORTANT NOTE TO PURCHASERS: We endeavour to make our sales particulars accurate and reliable, however, they do not constitute or form part of an offer or any contract and none is to be relied upon as statements of representation or fact. The services, systems and appliances listed in this specification have not been tested by us and no guarantee as to their operating ability or efficiency is given. All measurements have been taken as guide to prospective buyers only, and are not precise. Floor plans where included are not to scale and accuracy is not guaranteed. If you require clarification or further information on any points, please contact us, especially if you are travelling some distance to view. Fixtures and fittings other than those mentioned are to be agreed with the seller.

Your Move is a trading name of your-move.co.uk, registered in England at Newcastle House, Albany Court, Newcastle Business Park, Newcastle upon Tyne NE4 7YB (number 01864469).

51 Murray Street, Montrose, DD10 8JZ

01674 672979 * Montrose@your-move.co.uk

*Calls may be recorded and/or monitored for training and/or security purposes.

